

Troy Evans
President, Owner, Cinch Home Loans
11576 S State St #101A Draper, UT 84020

Office: 8019994417
Mobile: 801.792.2697
troy@cinchhomeloans.com
View My Website

Florida, New York post Best December Price Gains

Home prices rose 0.1 percent in December according to Black Knight Financial Services. The company's Home Price Index (HPI) ended the month at $253,000 unchanged after rounding from the November number. The HPI was **5.5 percent higher** than in December 2014 when it stood at $240,000.

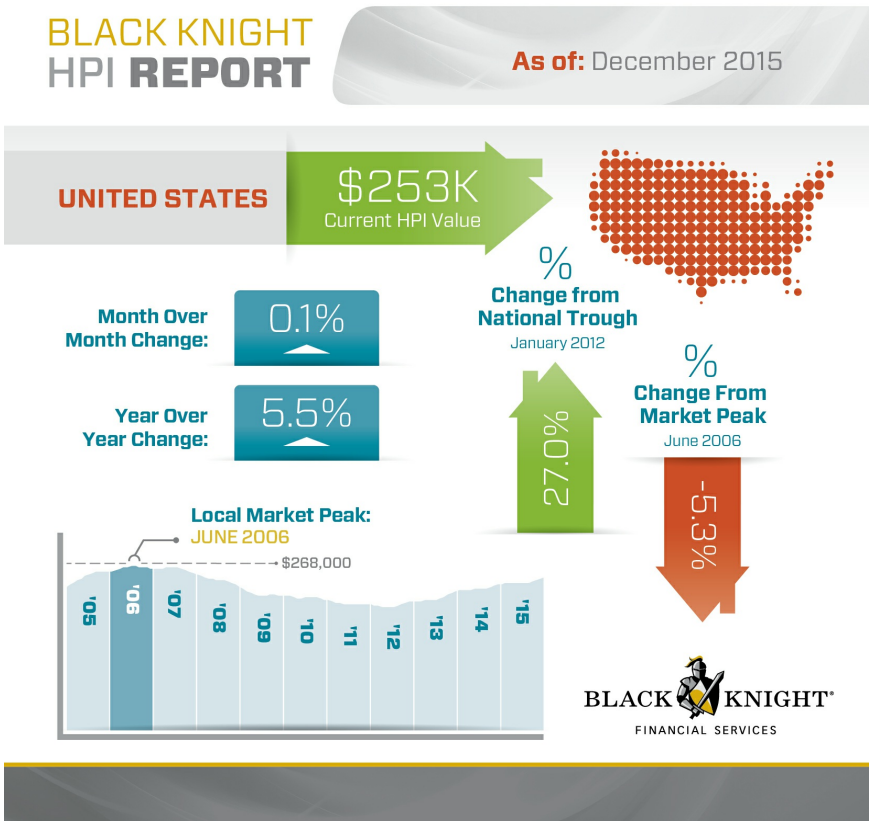

Black Knight said its index has now risen 27 percent from the market bottom of $200,000 in January 2012 and is only **5.3 percent below its June 2006 peak** of $268,000.

National Average Mortgage Rates



Mortgage News Daily

	Rate	Change	Points
30YR Fixed	7.33%	-0.12	0.00
15YR Fixed	6.89%	-0.10	0.00
30YR FHA	6.95%	-0.10	0.00
30YR Jumbo	7.44%	-0.06	0.00
7/6 SOFR	6.81%	-0.19	0.00
30YR VA	6.97%	-0.10	0.00

Rates as of: 11/20

MBS and Treasury

	Price / Yield	Change
MBS UMBS 6.0	99.51	+0.41
10 YR Treasury	4.9403	-0.1033
30 YR Treasury	5.3324	-0.0738

Pricing as of: 11/20 5:59PM EST

Recent Housing Data

		Value	Change
Mortgage Apps	Nov 11	199.8	-2.35%
Building Permits	Oct	1.3M	-7.5%
Housing Starts	Oct	1.31M	+7.21%
New Home Sales	Sep	676K	-1.17%
Pending Home Sales	Oct	63	-4.69%
Existing Home Sales	Oct	3.99M	+0.25%
Builder Confidence	Nov	25	-13.79%

© 2026 MBS Live, LLC. - This newsletter is a service of MarketNewsletters.com.

The interest rates provided in this newsletter are national averages from independent data sources. Rate/APR terms may differ from those listed above based on the creditworthiness of the borrower. All information provided "as is" for informational purposes only, not intended for trading purposes or financial advice.

Read or subscribe to my newsletter online at: http://mortgageratesupdate.com/troyevans

Florida and New York posted the **largest gains** among the states on a month-over-month basis, both increasing 8.0 percent. They were followed by five states with 4 percent changes, Washington, South Dakota, Arizona, North Dakota, and Wyoming. Both New York and Texas set new price peaks in December as did eight of the 40 largest metropolitan areas, four of them in Texas.

Florida accounted for all 10 of the top-performing metropolitan areas with increases ranging from 0.9 percent in Miami to 1.4 percent in Sarasota.

Connecticut again was the **worst** performing state, down 0.7 percent from November, and Michigan was second at -0.6 percent. Three states with -0.4 percent changes rounded out the top five, Louisiana, Virginia and Wisconsin. The most poorly performing metro areas were all in Connecticut and New Jersey ranging from Ocean City and Hartford at a month-over-month loss of 0.8 to Trenton at -1.1 percent.

The Black Knight HPI utilizes repeat sales data from the nation's largest public records data set, as well as its market-leading, loan-level mortgage performance data, to produce measures of home prices available for both disclosure and non-disclosure states. Non-disclosure states do not include property sales price information as part of their publicly available county recorder data. Black Knight is able to obtain the sales price information for these states by combining and matching records across its unique data assets.

© 2026 MBS Live, LLC. - This newsletter is a service of MarketNewsletters.com.

The interest rates provided in this newsletter are national averages from independent data sources. Rate/APR terms may differ from those listed above based on the creditworthiness of the borrower. All information provided "as is" for informational purposes only, not intended for trading purposes or financial advice.

Read or subscribe to my newsletter online at: http://mortgageratesupdate.com/troyevans