

Oliver Orlicki

Owner/Team Leader, The Orlicki Group, LLC
NMLS 205123
401 E Jackson St, Suite 2340 Tampa, Florida 33602

Office: (813) 302-1616
Mobile: (813) 280-4925
oliver@orlickigroup.com
View My Website

Home Prices Closing on 2006 Peak

Home prices rose 0.7 percent from January to February according to Black Knight Financial Services. The company's Home Price Index (HPI) was at $245,000 a 5.3 percent increase from February 2015.

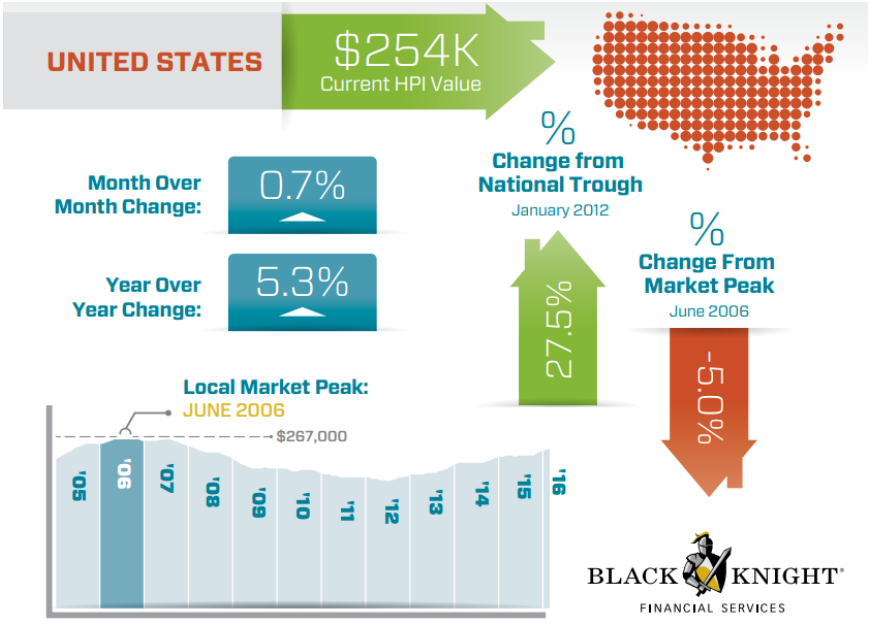

The company said that there is still **strong upward monthly price movement** in several states and metro areas. Washington led with 1.8 percent appreciation over January followed by Colorado at 1.7 percent. The remainder of the top five were Oregon, California with monthly gains of 1.3 percent and Hawaii at 1.2 percent. The strongest metro areas were San Jose with a 2.4 percent increase, and Seattle, up 2.1 percent.

Three states saw prices fall during the month, Connecticut, down 0.4 percent and Rhode Island, and New Jersey each falling 0.2 percent. The three together also accounted for seven of the 10 worst performing metro areas.

Black Knight says the U.S. HPI is **now up 27.5 percent from the 2012** price bottom but is still down 5 percent from the peak of $267,000 it reached in 2006. Of the 20 largest states tracked by the company New York, Tennessee, and Texas all hit new peaks as did 10 of the largest 40 metro areas; Austin, Dallas, Denver, Houston, Kansas City (MO), Nashville, Portland (OR), San

National Average Mortgage Rates



Mortgage News Daily

	Rate	Change	Points
30YR Fixed	7.34%	+0.01	0.00
15YR Fixed	6.89%	0.00	0.00
30YR FHA	6.96%	+0.01	0.00
30YR Jumbo	7.45%	+0.01	0.00
7/6 SOFR	6.83%	+0.02	0.00
30YR VA	6.97%	0.00	0.00

Rates as of: 11/23

MBS and Treasury

	Price / Yield	Change
MBS UMBS 6.0	99.56	+0.05
10 YR Treasury	4.9382	-0.0021
30 YR Treasury	5.3058	-0.0266

Pricing as of: 11/23 1:31PM EST

Recent Housing Data

		Value	Change
Mortgage Apps	Nov 11	199.8	-2.35%
Building Permits	Oct	1.3M	-7.5%
Housing Starts	Oct	1.31M	+7.21%
New Home Sales	Sep	676K	-1.17%
Pending Home Sales	Oct	63	-4.69%
Existing Home Sales	Oct	3.99M	+0.25%
Builder Confidence	Nov	25	-13.79%

© 2026 MBS Live, LLC. - This newsletter is a service of MarketNewsletters.com.

The interest rates provided in this newsletter are national averages from independent data sources. Rate/APR terms may differ from those listed above based on the creditworthiness of the borrower. All information provided "as is" for informational purposes only, not intended for trading purposes or financial advice.

Read or subscribe to my newsletter online at: http://mortgageratesupdate.com/orlickigroup

Antonio, San Francisco, and San Jose.

The Orlicki Group is one of the leading resources for your mortgage needs.

As a licensed mortgage originator I work hand-in-hand with homebuyers and homeowners to explore and secure or refinance loans that suit their needs. Guiding and advising my clients every step of the way, from application to closing, I can help them strategically plan a financially sound mortgage aligned to their long-term goals. Our website also contains some beneficial mortgage tools for you to use. As always this is free information and you should contact us for professional advice if you need it.

Oliver Orlicki 

© 2026 MBS Live, LLC. - This newsletter is a service of MarketNewsletters.com.

The interest rates provided in this newsletter are national averages from independent data sources. Rate/APR terms may differ from those listed above based on the creditworthiness of the borrower. All information provided "as is" for informational purposes only, not intended for trading purposes or financial advice.

Read or subscribe to my newsletter online at: http://mortgageratesupdate.com/orlickigroup