



Jeff Schlesinger

Mortgage Banker, Priority Financial Network
 NMLS 316097 CABRE 01738366
 5016 N Parkway Calabasas Suite 200 Calabasas, CA 91302

Office: (818) 936-3899
 Mobile: (818) 522-4757
Jeff@JeffSchlesinger.com
[View My Website](#)

Wildest Week For Mortgage Rates, Ever (Seriously)

The headline makes a lofty claim, but let's put doubt to rest with 3 facts right up front.

1. Mortgage rates were at all time lows on Monday Morning for most lenders
2. By Friday, rates had risen as fast as they've **ever** risen in one week
3. By Friday, the gap between mortgages and Treasury yields was the widest on record.

When we have things happening in other markets such as all-time low 10yr Treasury yields (Monday) or the biggest-ever single day loss in stocks (several times, depending on the index), it's not hard to imagine that big things are happening elsewhere in financial markets.

What's causing all this? In a word: Coronavirus. The stock market reaction is well-documented, but the record rally in rates is just as impressive.

Market Data

| | Price / Yield | Change |
|----------------|---------------|---------|
| MBS UMBS 5.5 | 99.39 | -0.01 |
| MBS GNMA 5.5 | 99.78 | +0.00 |
| 10 YR Treasury | 4.2310 | -0.0215 |
| 30 YR Treasury | 4.4496 | -0.0229 |

Pricing as of: 7/23 7:03AM EST

Recent Housing Data

| | | Value | Change |
|---------------------|--------|-------|---------|
| Mortgage Apps | Jul 10 | 206.1 | -0.19% |
| Building Permits | Mar | 1.46M | -3.95% |
| Housing Starts | Mar | 1.32M | -13.15% |
| New Home Sales | Mar | 693K | +4.68% |
| Pending Home Sales | Feb | 75.6 | +1.75% |
| Existing Home Sales | Feb | 3.97M | -0.75% |
| Builder Confidence | Mar | 51 | +6.25% |

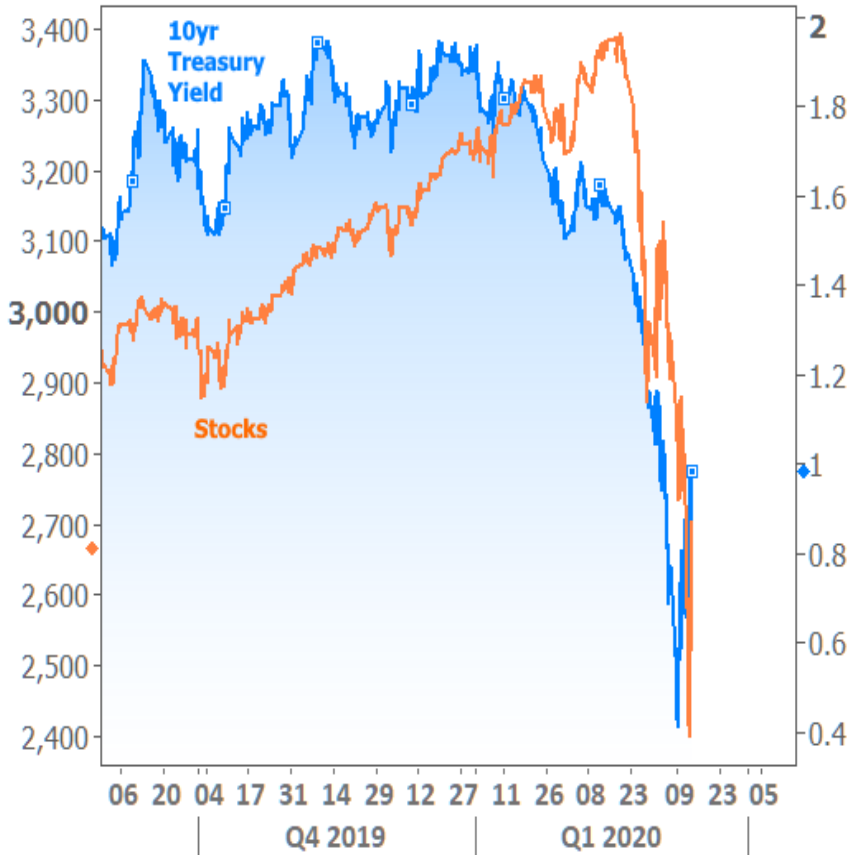

In the interest of keeping this short and sweet, here are the previous newsletters that have covered the unfolding market drama:

- 2020 Refi Boom Surpasses 2016's And It's Still Growing
- Why Can't Mortgage Rates Keep Up With Record Low Treasury Yields?
- Mortgage Market in Chaos. What You Need To Know

While coronavirus dominated the headlines, massive drama was unfolding in the mortgage market. All-time low mortgage rates were already in place by March 2nd. Refinance demand was already spiking, but the subsequent jump was the biggest

week-over-week change in refinance mortgage apps

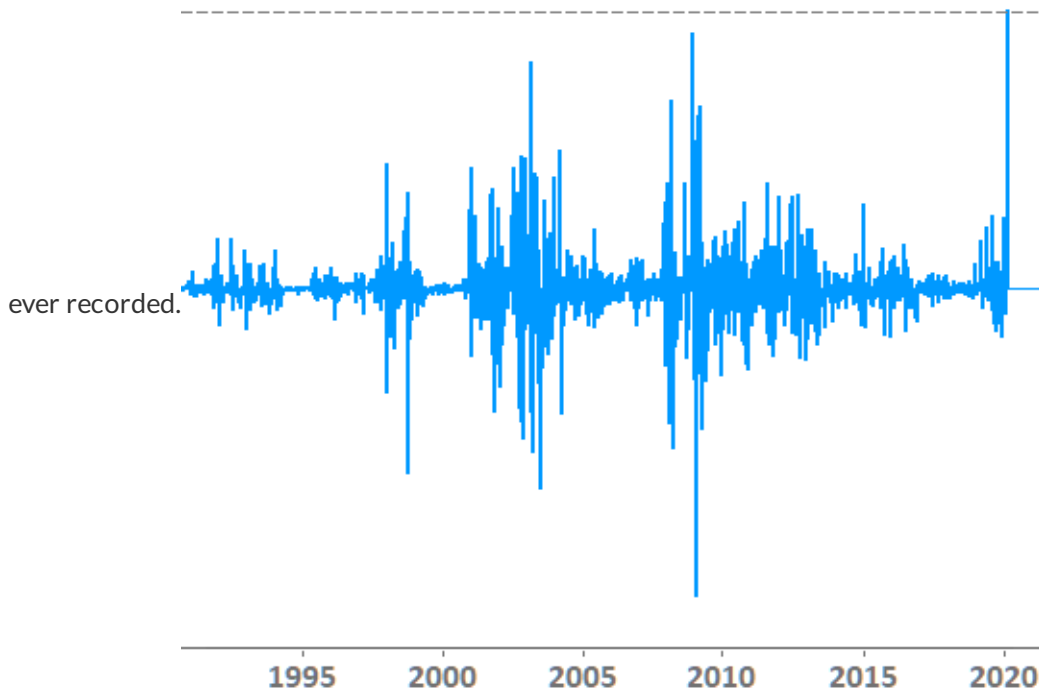

In financial markets, unprecedented opportunity often comes with unprecedented consequences. In this case, the glut of refi demand was so overwhelming that mortgage lenders couldn't move loans off their books quick enough to keep up with demand for new loans. The demand could only be created by selling the loans to investors at lower and lower prices.

When investors pay less for mortgages, rates move higher. In the chart below, each candlestick represents 1 day of price movement in this market for loans sold to investors (mortgage-backed securities or MBS).

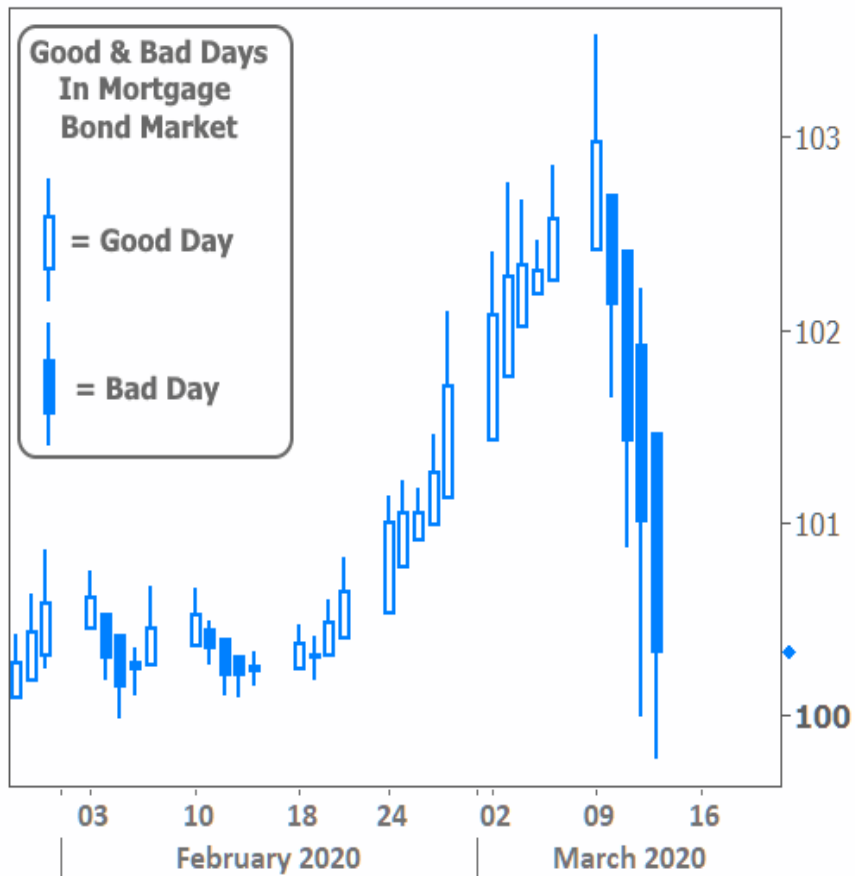

Contrast that to the price of 10yr Treasury debt (frequently thought of as a key indicator for mortgage rates). There's really no comparison.

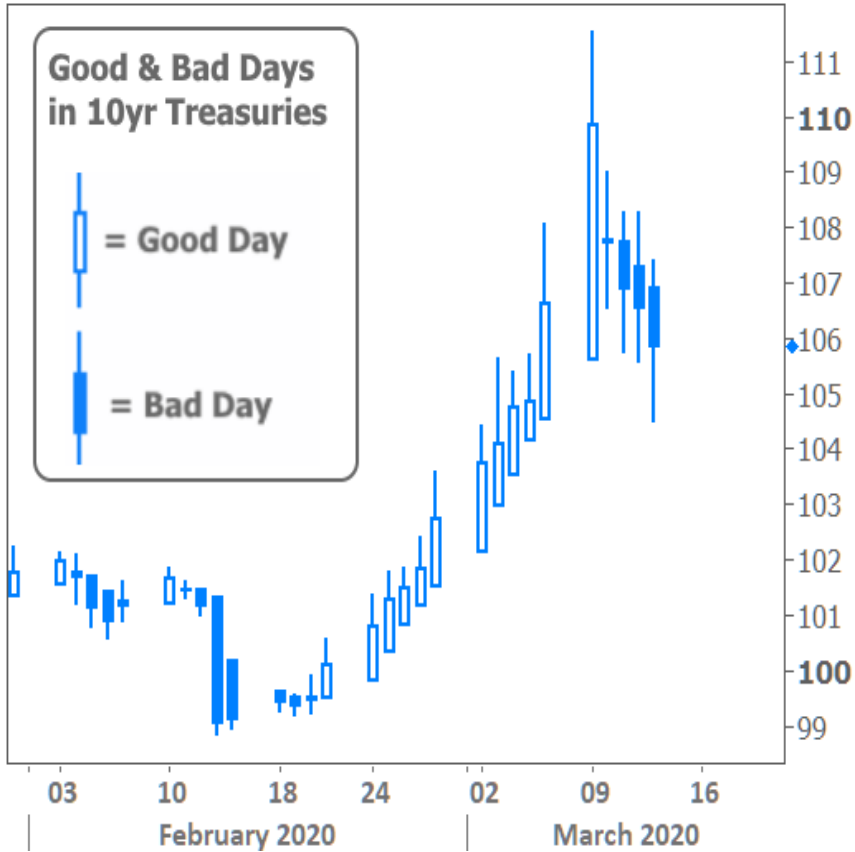

Funding issues compounded the problem as some lenders completely exhausted their own sources of financing. In other words, many lenders borrow money with short-term loans in order to originate more mortgages, and many of those wells ran dry this week. Where water remained, there was a steep price to be paid. Lenders' creditors greatly increased their margins which directly results in higher rates for consumers.

Lower prices from investors... Higher margins from creditors... Underlying momentum toward higher rates after Monday's bounce at all-time lows... It all added up to the **fastest-ever** spike in mortgage rates (seriously... and yes, I'm including 1987 in my look-back).

Mainstream media is a bit behind the curve when it comes to mortgage rates. The most widely cited resource is Freddie Mac's weekly rate survey. Unfortunately, it only captures the first few days of any given week, and a majority of this week's drama unfolded in the 2nd half.

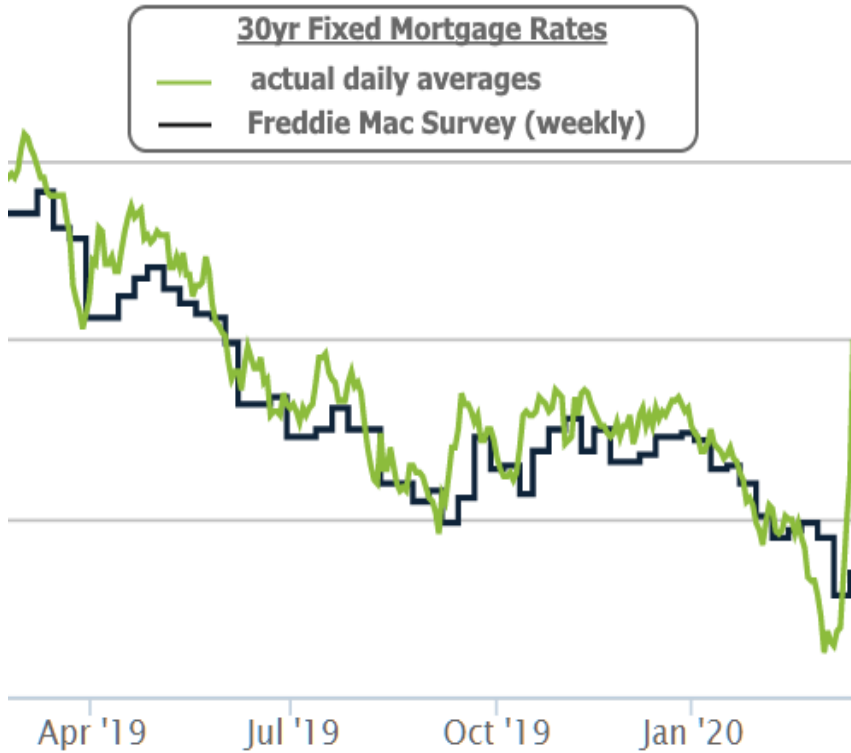

Traditional mortgage rate comparisons to 10yr Treasury yields have been thrown out the window by this unprecedented set of circumstances. The average mortgage rate is now higher compared to 10yr Treasury yields than it's EVER been, and by a wide margin at that!

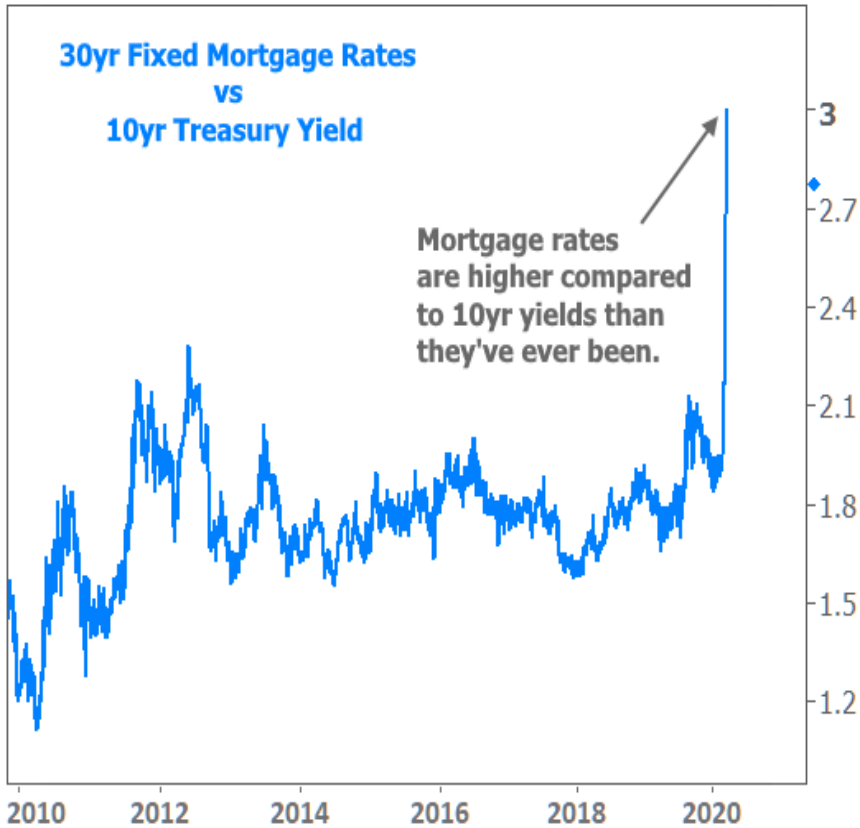

The Federal Reserve is widely expected to cut rates again next week and possibly announce a new round of large-scale bond buying (quantitative easing or "QE"). But remember, a Fed rate cut **doesn't directly affect mortgage rates**. Fortunately, the mortgage bond market may have pushed prices low enough for investors to start nibbling on new loans instead of pushing them off the table.

Even so, a bounce back toward lower levels will take some time. Rates moved up and out of most peoples' target refi ranges this week. That makes this the **perfect time** to make a game-plan with your friendly neighborhood mortgage pro so all parties can be ready to rock (and LOCK) as soon as rates get into your target range.

Subscribe to my newsletter online at: <http://mortgageratesupdate.com/jeffschlesinger>

Recent Economic Data

| Date | Event | Actual | Forecast | Prior |
|--------------------------|-----------------------------------|--------|----------|--------|
| Tuesday, Mar 10 | | | | |
| 1:00PM | 3-Yr Note Auction (bl) | 38 | | |
| Wednesday, Mar 11 | | | | |
| 7:00AM | w/e MBA Purchase Index | 280.7 | | 265.8 |
| 7:00AM | w/e Mortgage Refinance Index | 6418.9 | | 3594.4 |
| 8:30AM | Feb Core CPI (Annual) (%) | 2.4 | 2.3 | 2.3 |
| Thursday, Mar 12 | | | | |
| 8:30AM | Feb Core Producer Prices YY (%) | 1.4 | 1.7 | 1.7 |
| 8:30AM | w/e Jobless Claims (k) | 211 | 215 | 216 |
| Friday, Mar 13 | | | | |
| 8:30AM | Feb Import prices mm (%) | -0.5 | -0.8 | 0.0 |
| 8:30AM | Feb Export prices mm (%) | -1.1 | -0.4 | 0.7 |
| 10:00AM | Mar Consumer Sentiment | 95.9 | 95.0 | 101.0 |
| Monday, Mar 16 | | | | |
| 8:30AM | Mar NY Fed Manufacturing | -21.5 | 4.00 | 12.90 |
| Tuesday, Mar 17 | | | | |
| 8:30AM | Feb Retail Sales (%) | -0.5 | 0.2 | 0.3 |
| 9:15AM | Feb Industrial Production (%) | 0.6 | 0.4 | -0.3 |
| 11:00AM | Mar NAHB housing market indx | 72 | 73 | 74 |
| Wednesday, Mar 18 | | | | |
| 7:00AM | w/e MBA Purchase Index | 278.1 | | 280.7 |
| 7:00AM | w/e Mortgage Refinance Index | 5751.0 | | 6418.9 |
| 8:30AM | Feb House starts mm: change (%) | -1.5 | | -3.6 |
| 8:30AM | Feb Housing starts number mm (ml) | 1.599 | 1.500 | 1.567 |
| 8:30AM | Feb Building permits: number (ml) | 1.464 | 1.500 | 1.550 |
| 8:30AM | Feb Build permits: change mm (%) | -5.5 | | 9.2 |
| 2:00PM | N/A FOMC rate decision (%) | | 0.875 | 0.125 |

Event Importance:

No Stars = Insignificant

☆ Low

★ Moderate

★★ Important

★★★ Very Important

| Date | Event | Actual | Forecast | Prior |
|--------------------------|-------------------------------|--------|----------|-------|
| Thursday, Mar 19 | | | | |
| 8:30AM | Mar Philly Fed Business Index | -12.7 | 10.0 | 36.7 |
| 8:30AM | w/e Jobless Claims (k) | 281 | 560 | 211 |
| 10:00AM | Feb Leading index chg mm (%) | +0.1 | 0.1 | 0.8 |
| Friday, Mar 20 | | | | |
| 10:00AM | Feb Existing home sales (ml) | 5.77 | 5.50 | 5.46 |
| Tuesday, Apr 07 | | | | |
| 1:00PM | 10-yr Note Auction (bl) | 25 | | |
| Wednesday, Apr 08 | | | | |
| 1:00PM | 30-Yr Bond Auction (bl) | 17 | | |
| Thursday, May 21 | | | | |
| 1:00PM | 10-yr Note Auction (bl) | 12 | | |

I answer all my own calls and my service is EXCELLENT!

Jeff Schlesinger

