



Jay Rodriguez

Independent Mortgage Advisor, Arbor Financial Group
 NMLS# 902610 DRE# 02092450
 13809 Research Boulevard STE 568 Austin, Texas 78750

Office: 512-549-4568
 Mobile: 949-606-2410
 Fax: 888-337-3040
jay@rodriguez.team
[View My Website](#)

Could This Be The Big Bounce For Rates?

Until this week, **interest rates** had been grinding sideways in an **exceptionally narrow range**, just off the long term lows seen in early February. March's biggest news has been the unequivocal break of that range—unfortunately, to the upside.

These risks began to take shape when stocks and oil prices managed to bounce in February at roughly the same levels seen in January. Investors were cautious about the possibility that this was a proverbial **“dead cat bounce.”** In other words, there was not widespread belief that stocks and oil would make it any higher than they did in January before falling again.

Those **beliefs have been changing** over the course of this week, with Friday's strong jobs report only increasing the momentum toward higher stocks, oil prices, and rates. In the following chart, 10yr Treasury yields are standing in as a more timely proxy for mortgage rates:

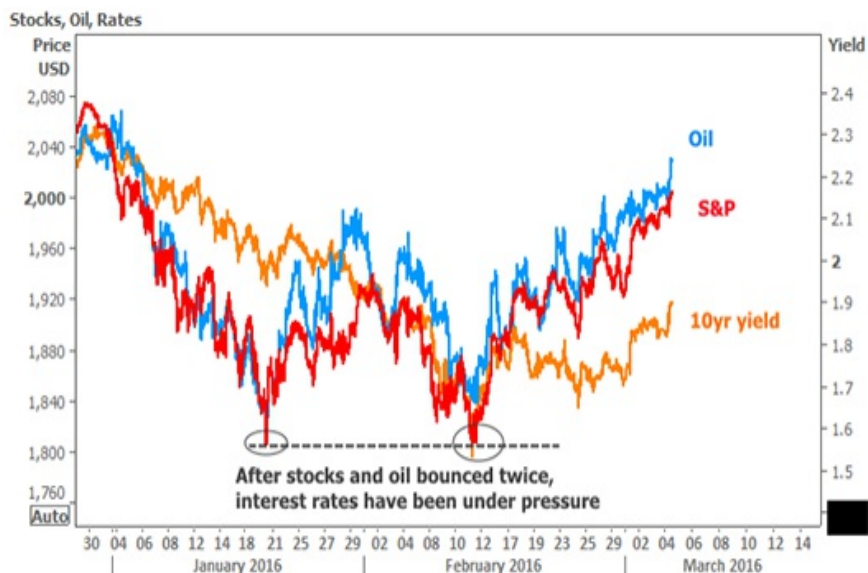

Of course, things **could** always change right back, and if they do, rates could certainly catch a break. But **history is unkind** when it comes to examples of rates entering (and leaving) the range seen in February. The last 2 times, rates went on to rise at least half a point. The only other time was in 2012, when the Fed was still expanding its asset purchases.

National Average Mortgage Rates



	Rate	Change	Points
--	------	--------	--------

Mortgage News Daily

30 Yr. Fixed	6.87%	-0.02	0.00
15 Yr. Fixed	6.32%	-0.01	0.00
30 Yr. FHA	6.33%	0.00	0.00
30 Yr. Jumbo	7.05%	0.00	0.00
5/1 ARM	6.59%	+0.01	0.00

Freddie Mac

30 Yr. Fixed	6.77%	-0.09	0.00
15 Yr. Fixed	6.05%	-0.11	0.00

Rates as of: 7/23

Market Data

	Price / Yield	Change
MBS UMBS 5.5	99.44	+0.05
MBS GNMA 5.5	99.83	+0.05
10 YR Treasury	4.2379	-0.0146
30 YR Treasury	4.4697	-0.0028

Pricing as of: 7/23 2:55PM EST

Recent Housing Data

		Value	Change
Mortgage Apps	Jul 10	206.1	-0.19%
Building Permits	Mar	1.46M	-3.95%
Housing Starts	Mar	1.32M	-13.15%
New Home Sales	Mar	693K	+4.68%
Pending Home Sales	Feb	75.6	+1.75%
Existing Home Sales	Feb	3.97M	-0.75%
Builder Confidence	Mar	51	+6.25%

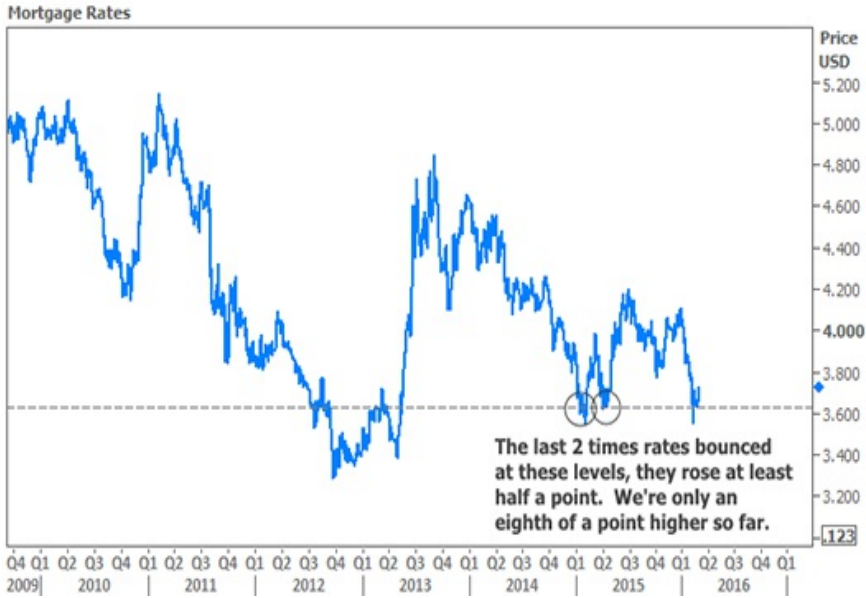

Of course, we’ve come to see that it does not necessarily require aggressive Fed policy to push interest rates lower. Indeed, there is still a long term scenario that could **eventually lead rates to new all-time lows**. If that ends up happening, it’s all but **guaranteed** that we’ll see periodic corrections along the way. These could last days, weeks, or months. Until we can rule out that we’re on the threshold of one of those bigger corrections, it makes much more sense to be **defensive** as opposed to crossing our fingers and hoping for rates to come back down.

Housing-Related Market Data

Pending Home Sales joined last week’s downbeat housing market indicators, falling to its lowest annual pace in 17 months. It comes as little surprise that lenders have increasingly cited ebbing consumer demand when asked about the factors driving **decreased profit margin outlooks**.

Pending Home Sales

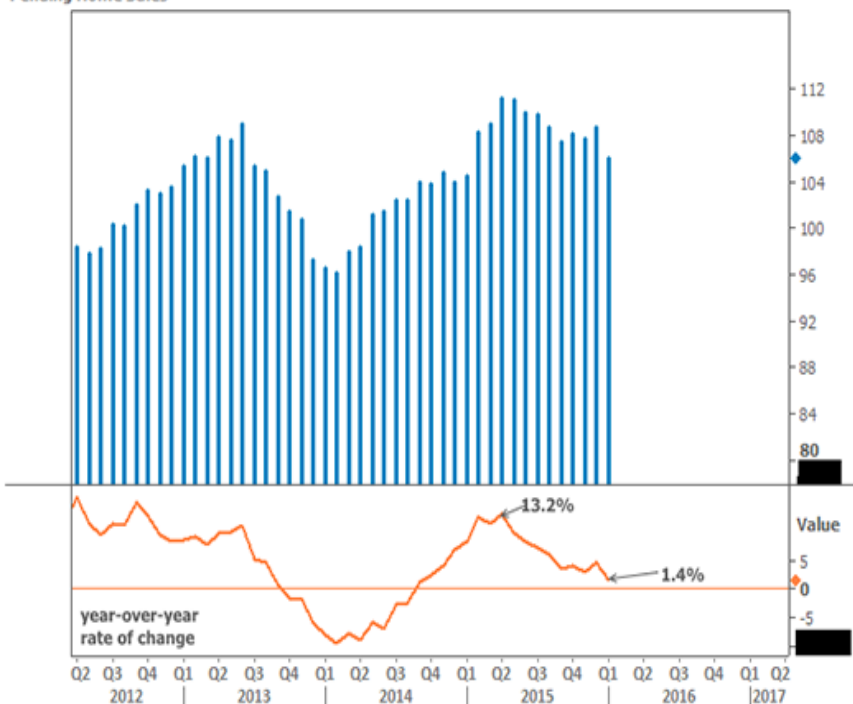

Home prices are an exception to the shift in housing data, with most reports in agreement on strong gains. Corelogic noted [January's Home Price Index](#) rose to 6.9 percent, on the higher end of most estimates. [Black Knight's most recent data](#) covers through December and showed a milder 5.5 percent rate of appreciation.

In other housing data, [Multi-Family expenditures](#) hit a **record** in January, [mortgage applications](#) ebbed, and [distressed sales](#) now account for only 10 percent of all home sales.

Subscribe to my newsletter online at: <http://mortgageratesupdate.com/jayrodriguez>

Recent Economic Data

Date	Event	Actual	Forecast	Prior
Monday, Feb 29				
9:45AM	Feb Chicago PMI	47.6	53.0	55.6
10:00AM	Jan Pending homes index	106.0		106.8
Tuesday, Mar 01				
10:00AM	Jan Construction spending (%)	+1.5	0.4	0.1
10:00AM	Feb ISM Manufacturing PMI	49.5	48.5	48.2
Wednesday, Mar 02				
7:00AM	w/e Mortgage Market Index	496.5		521.5
7:00AM	w/e Mortgage Refinance Index	2104.5		2267.4
7:00AM	w/e MBA Purchase Index	216.7		217.9
8:15AM	Feb ADP National Employment (k)	214.0	190	205
9:45AM	Feb ISM-New York index	720.8		718.9
Thursday, Mar 03				

Event Importance:

No Stars = Insignificant

☆ Low

★ Moderate

★★ Important

★★★ Very Important

Date	Event	Actual	Forecast	Prior
8:30AM	w/e Initial Jobless Claims (k)	278	275	272
8:30AM	w/e Continued jobless claims (ml)	2.257	2.262	2.253
10:00AM	Feb ISM N-Mfg PMI	53.4	53.2	53.5
Friday, Mar 04				
8:30AM	Feb Unemployment rate mm (%)	4.9	4.9	4.9
8:30AM	Feb Private Payrolls (k)	+230	185	158
8:30AM	Feb Non-farm payrolls (k)	+242	190	151
Monday, Mar 07				
3:00PM	Jan Consumer credit (bl)	+10.54	17.00	21.27
Wednesday, Mar 09				
7:00AM	w/e Mortgage Refinance Index	2055.9		2104.5
7:00AM	w/e MBA Purchase Index	225.7		216.7
Friday, Mar 11				
8:30AM	Feb Import prices mm (%)	-0.3	-0.6	-1.1
8:30AM	Feb Export prices mm (%)	-0.4	-0.5	-0.8
Wednesday, Apr 13				
1:00PM	10-yr Note Auction (bl)	20		
Thursday, Apr 14				
1:00PM	30-Yr Bond Auction (bl)	12		

Choose the Right Independent Home Loan Expert

Your Trusted Nationwide Mortgage Advisor

With over a decade of experience, Jay Rodriguez is your go-to mortgage broker. Originally from Southern California, Jay has 13 state licenses and a deep understanding of the mortgage landscape. Whether you're in Texas or beyond, his commitment to personalized service, competitive rates, and on-time closings sets him apart. First-time buyers, refinancers, and investors alike benefit from his expertise. Contact Jay today to turn your homeownership dreams into reality!

Jay Rodriguez

